

DETROIT, MI

2017-2018

v5.0

Start of season:

11/10/2017

End of Season:

4/9/2018

Length:

151 days

- W1 - Mild
- W2 - Moderate
- W3 - Average
- W4 - Severe
- W5 - Extreme

																	60.0	88	302	92	229	390	321	711	End Year		
Date	Max	Min	Precip	Snowfall	SnowD	MXTScr	MNTScr	TotTScr	SNFScr	SNDSScr	SnowScr	AWSSI	Acc Temp	Acc Snow	Acc AWSSI	Rank	Max Value	Season									
9/1/2017	66	53	0	0	0	0	0	0	0	0	0	0	0	0	0	1	0	1951									
9/2/2017	70	51	0	0	0	0	0	0	0	0	0	0	0	0	0	1	0	1951									
9/3/2017	78	57 T		0	0	0	0	0	0	0	0	0	0	0	0	1	0	1951									
9/4/2017	85	57	0.49	0	0	0	0	0	0	0	0	0	0	0	0	1	0	1951									
9/5/2017	72	54	0.03	0	0	0	0	0	0	0	0	0	0	0	0	1	0	1951									
9/6/2017	68	48 T		0	0	0	0	0	0	0	0	0	0	0	0	1	0	1951									
9/7/2017	69	49	0.06	0	0	0	0	0	0	0	0	0	0	0	0	1	0	1951									
9/8/2017	69	50	0	0	0	0	0	0	0	0	0	0	0	0	0	1	0	1951									
9/9/2017	67	46	0	0	0	0	0	0	0	0	0	0	0	0	0	1	0	1951									
9/10/2017	70	46	0	0	0	0	0	0	0	0	0	0	0	0	0	1	0	1951									
9/11/2017	75	50	0	0	0	0	0	0	0	0	0	0	0	0	0	1	0	1951									
9/12/2017	77	53	0	0	0	0	0	0	0	0	0	0	0	0	0	1	0	1951									
9/13/2017	76	59	0.01	0	0	0	0	0	0	0	0	0	0	0	0	1	0	1951									
9/14/2017	76	56	0	0	0	0	0	0	0	0	0	0	0	0	0	1	0	1951									
9/15/2017	80	57	0	0	0	0	0	0	0	0	0	0	0	0	0	1	0	1951									
9/16/2017	81	61	0	0	0	0	0	0	0	0	0	0	0	0	0	1	0	1951									
9/17/2017	84	60	0	0	0	0	0	0	0	0	0	0	0	0	0	1	0	1951									
9/18/2017	75	66 T		0	0	0	0	0	0	0	0	0	0	0	0	1	0	1951									
9/19/2017	72	64	0.31	0	0	0	0	0	0	0	0	0	0	0	0	1	0	1951									
9/20/2017	82	64	0	0	0	0	0	0	0	0	0	0	0	0	0	1	0	1951									
9/21/2017	89	67	0	0	0	0	0	0	0	0	0	0	0	0	0	1	0	1951									
9/22/2017	89	68	0	0	0	0	0	0	0	0	0	0	0	0	0	1	0	1951									
9/23/2017	91	65	0	0	0	0	0	0	0	0	0	0	0	0	0	1	0	1951									
9/24/2017	89	66	0	0	0	0	0	0	0	0	0	0	0	0	0	1	0	1951									
9/25/2017	90	68	0	0	0	0	0	0	0	0	0	0	0	0	0	1	0	1951									
9/26/2017	93	68	0	0	0	0	0	0	0	0	0	0	0	0	0	1	0	1951									
9/27/2017	81	60 T		0	0	0	0	0	0	0	0	0	0	0	0	1	0	1951									
9/28/2017	67	50	0	0	0	0	0	0	0	0	0	0	0	0	0	1	0	1951									
9/29/2017	71	50	0.01	0	0	0	0	0	0	0	0	0	0	0	0	1	0	1951									
9/30/2017	65	45	0	0	0	0	0	0	0	0	0	0	0	0	0	1	0	1951									
10/1/2017	67	43	0	0	0	0	0	0	0	0	0	0	0	0	0	1	0	1951									
10/2/2017	74	45	0	0	0	0	0	0	0	0	0	0	0	0	0	1	0	1951									
10/3/2017	85	52	0	0	0	0	0	0	0	0	0	0	0	0	0	1	0	1951									
10/4/2017	80	64	0.02	0	0	0	0	0	0	0	0	0	0	0	0	1	0	1951									
10/5/2017	78	54	0.05	0	0	0	0	0	0	0	0	0	0	0	0	1	0	1951									
10/6/2017	65	57	0.37	0	0	0	0	0	0	0	0	0	0	0	0	1	0	1951									
10/7/2017	83	64	0.3	0	0	0	0	0	0	0	0	0	0	0	0	1	0	1951									
10/8/2017	74	63	0.01	0	0	0	0	0	0	0	0	0	0	0	0	1	0	1951									
10/9/2017	80	61	0.05	0	0	0	0	0	0	0	0	0	0	0	0	1	0	1951									
10/10/2017	70	56	0.01	0	0	0	0	0	0	0	0	0	0	0	0	1	0	1951									
10/11/2017	58	50	0.85	0	0	0	0	0	0	0	0	0	0	0	0	1	0	1951									
10/12/2017	57	50	0.02	0	0	0	0	0	0	0	0	0	0	0	0	2	1	2007									
10/13/2017	71	56	0	0	0	0	0	0	0	0	0	0	0	0	0	2	2	2007									
10/14/2017	69	61	0.12	0	0	0	0	0	0	0	0	0	0	0	0	2	2	2007									
10/15/2017	74	46 T		0	0	0	0	0	0	0	0	0	0	0	0	2	2	2007									
10/16/2017	58	42	0	0	0	0	0	0	0	0	0	0	0	0	0	2	2	2007									
10/17/2017	69	42	0	0	0	0	0	0	0	0	0	0	0	0	0	2	2	2007									
10/18/2017	70	44	0	0	0	0	0	0	0	0	0	0	0	0	0	2	2	2007									
10/19/2017	71	51	0	0	0	0	0	0	0	0	0	0	0	0	0	3	3	1990									

10/20/2017	72	41	0	0	0	0	0	0	0	0	0	0	0	0	0	4	3	1990
10/21/2017	73	50	0	0	0	0	0	0	0	0	0	0	0	0	0	4	3	1990
10/22/2017	79	53	0	0	0	0	0	0	0	0	0	0	0	0	0	4	4	1990
10/23/2017	66	52	0.45	0	0	0	0	0	0	0	0	0	0	0	0	5	4	1990
10/24/2017	57	44	0.08	0	0	0	0	0	0	0	0	0	0	0	0	5	4	1982
10/25/2017	51	42	0.21	0	0	0	0	0	0	0	0	0	0	0	0	5	6	1982
10/26/2017	54	34	0	0	0	0	0	0	0	0	0	0	0	0	0	5	6	1982
10/27/2017	58	41	0.26 T		0	0	0	0	0	0	0	0	0	0	0	7	6	1982
10/28/2017	46	37	0	0	0	0	0	0	0	0	0	0	0	0	0	7	6	1981
10/29/2017	48	38	0	0	0	0	0	0	0	0	0	0	0	0	0	7	8	1981
10/30/2017	48	35	0.04 T		0	0	0	0	0	0	0	0	0	0	0	8	10	1981
10/31/2017	44	35 T	T		0	0	0	0	0	0	0	0	0	0	0	8	10	1981
11/1/2017	44	35	0.11 T		0	0	0	0	0	0	0	0	0	0	0	8	11	1981
11/2/2017	60	44	0.99 M		0	0	0	0	0	0	0	0	0	0	0	11	12	1981
11/3/2017	53	38	0.03	0	0	0	0	0	0	0	0	0	0	0	0	12	15	1967
11/4/2017	52	39	0.51	0	0	0	0	0	0	0	0	0	0	0	0	14	23	1967
11/5/2017	64	48	0.54	0	0	0	0	0	0	0	0	0	0	0	0	14	30	1967
11/6/2017	48	40	0	0	0	0	0	0	0	0	0	0	0	0	0	15	34	1967
11/7/2017	49	36	0	0	0	0	0	0	0	0	0	0	0	0	0	16	35	1967
11/8/2017	49	28	0	0	0	0	0	0	0	0	0	0	0	0	0	19	35	1952
11/9/2017	50	27 T	T		0	0	0	0	0	0	0	0	0	0	0	21	38	1952
11/10/2017	30	19	0	0	0	1	3	4	0	0	0	4	4	0	4	16	38	1952
11/11/2017	36	23	0	0	0	0	2	2	0	0	0	2	6	0	6	14	39	1952
11/12/2017	39	32	0.25 T		0	0	1	1	0	0	0	1	7	0	7	16	39	1952
11/13/2017	44	35 T		0	0	0	0	0	0	0	0	0	7	0	7	19	39	1952
11/14/2017	47	34	0	0	0	0	0	0	0	0	0	0	7	0	7	22	39	1952
11/15/2017	48	40	0.28	0	0	0	0	0	0	0	0	0	7	0	7	24	40	1967
11/16/2017	45	37 T		0	0	0	0	0	0	0	0	0	7	0	7	26	41	1952
11/17/2017	44	32	0.01	0	0	0	1	1	0	0	0	1	8	0	8	26	43	1952
11/18/2017	47	35	1.99 T		0	0	0	0	0	0	0	0	8	0	8	28	47	1952
11/19/2017	39	30 T	T		0	0	1	1	0	0	0	1	9	0	9	27	51	1952
11/20/2017	48	29	0	0	0	0	1	1	0	0	0	1	10	0	10	28	54	1952
11/21/2017	51	35	0.07	0	0	0	0	0	0	0	0	0	10	0	10	30	55	1952
11/22/2017	38	26 T	T		0	0	1	1	0	0	0	1	11	0	11	30	55	1952
11/23/2017	40	26	0	0	0	0	1	1	0	0	0	1	12	0	12	32	56	1952
11/24/2017	54	28	0	0	0	0	1	1	0	0	0	1	13	0	13	31	58	1952
11/25/2017	53	35 T		0	0	0	0	0	0	0	0	0	13	0	13	32	62	1952
11/26/2017	45	27	0	0	0	0	1	1	0	0	0	1	14	0	14	32	64	1952
11/27/2017	49	28	0	0	0	0	1	1	0	0	0	1	15	0	15	33	67	1952
11/28/2017	65	40	0	0	0	0	0	0	0	0	0	0	15	0	15	35	69	1951
11/29/2017	53	32	0	0	0	0	1	1	0	0	0	1	16	0	16	37	76	1951
11/30/2017	51	31	0.15	0	0	0	1	1	0	0	0	1	17	0	17	37	84	1951
12/1/2017	49	31	0	0	0	0	1	1	0	0	0	1	18	0	18	38	90	1951
12/2/2017	50	31	0	0	0	0	1	1	0	0	0	1	19	0	19	39	92	1951
12/3/2017	55	30	0	0	0	0	1	1	0	0	0	1	20	0	20	41	97	1975
12/4/2017	56	36	0.02	0	0	0	0	0	0	0	0	0	20	0	20	43	109	1975
12/5/2017	58	30	0.02 T		0	0	1	1	0	0	0	1	21	0	21	43	122	1975
12/6/2017	41	27	0	0	0	0	1	1	0	0	0	1	22	0	22	43	135	1975
12/7/2017	32	25	0.02	0.6 T		1	1	2	1	0	1	3	24	1	25	43	143	1975
12/8/2017	33	19 T	T	T		0	3	3	0	0	0	3	27	1	28	43	151	1975
12/9/2017	30	24	0.1	1.5 T		1	2	3	2	0	2	5	30	3	33	40	162	1975
12/10/2017	30	24 T	T		1	1	2	3	0	1	1	4	33	4	37	42	172	1975
12/11/2017	31	24	0.27	3.8	4	1	2	3	4	4	8	11	36	12	48	34	180	1975
12/12/2017	32	16	0.01	0.2	4	1	3	4	1	4	5	9	40	17	57	33	188	1975
12/13/2017	26	14	0.42	6.3	4	1	4	5	9	4	13	18	45	30	75	24	192	1975
12/14/2017	27	14	0.01	0.2	9	1	4	5	1	6	7	12	50	37	87	19	196	1975
12/15/2017	30	18	0.01	0.3	7	1	3	4	1	5	6	10	54	43	97	16	205	1975

12/16/2017	38	26	0.02	0.7	7	0	1	1	1	5	6	7	55	49	104	15	210	1975	
12/17/2017	37	25	0	0	6	0	1	1	0	5	5	6	56	54	110	15	217	1975	
12/18/2017	45	32	0.01	0	5	0	1	1	0	4	4	5	57	58	115	15	226	1975	
12/19/2017	51	38	0	0 T		0	0	0	0	0	0	0	57	58	115	17	234	1975	
12/20/2017	38	28	0	0 T		0	1	1	0	0	0	0	1	58	58	116	19	245	1975
12/21/2017	35	28 T		0	0	0	1	1	0	0	0	1	59	58	117	23	255	1975	
12/22/2017	36	33 T		0	0	0	0	0	0	0	0	0	59	58	117	25	265	1975	
12/23/2017	37	28	0.07	0.7	0	0	1	1	1	0	1	2	60	59	119	25	271	1975	
12/24/2017	28	20	0.34	4.4	1	1	2	3	6	1	7	10	63	66	129	22	279	1975	
12/25/2017	22	11	0.03	1	5	2	4	6	2	4	6	12	69	72	141	21	286	1975	
12/26/2017	14	3	0.02	0.7	6	4	6	10	1	5	6	16	79	78	157	19	294	1975	
12/27/2017	13	-4	0	0	5	4	7	11	0	4	4	15	90	82	172	15	304	2001	
12/28/2017	14	-3	0.04	1.2	5	4	7	11	2	4	6	17	101	88	189	14	318	2001	
12/29/2017	19	10	0.05	0.6	6	3	4	7	1	5	6	13	108	94	202	14	331	2001	
12/30/2017	17	4	0.02	0.3	6	3	6	9	1	5	6	15	117	100	217	13	342	2001	
12/31/2017	17	2	0	0	5	3	6	9	0	4	4	13	126	104	230	12	352	2001	
1/1/2018	13	-2 T		T	6	4	7	11	0	5	5	16	137	109	246	9	364	2001	
1/2/2018	13	0 T		T	6	4	6	10	0	5	5	15	147	114	261	8	375	2001	
1/3/2018	17	0	0.01	0.5	6	3	6	9	1	5	6	15	156	120	276	8	387	2001	
1/4/2018	17	1 T		T	6	3	6	9	0	5	5	14	165	125	290	8	395	2001	
1/5/2018	6	-4	0	0	6	5	7	12	0	5	5	17	177	130	307	5	402	2001	
1/6/2018	10	-5	0	0	6	4	7	11	0	5	5	16	188	135	323	4	409	2001	
1/7/2018	30	-6	0.01	0.2	6	1	8	9	1	5	6	15	197	141	338	4	415	2001	
1/8/2018	37	29	0.24	2.2	8	0	1	1	3	5	8	9	198	149	347	4	426	2001	
1/9/2018	37	25	0	0	6	0	1	1	0	5	5	6	199	154	353	3	438	2001	
1/10/2018	46	25	0.08 T		6	0	1	1	0	5	5	6	200	159	359	4	445	2001	
1/11/2018	57	43	0.02	0	0	0	0	0	0	0	0	0	200	159	359	5	451	2001	
1/12/2018	55	14	0.19	0.7	1	0	4	4	1	1	2	6	204	161	365	6	456	2001	
1/13/2018	19	11 T		T	1	3	4	7	0	1	1	8	211	162	373	6	461	2001	
1/14/2018	20	8 T		T	1	2	5	7	0	1	1	8	218	163	381	6	466	2001	
1/15/2018	22	15	0.06	1.9	0	2	3	5	2	0	2	7	223	165	388	6	470	2001	
1/16/2018	22	7 T		0.2	2	2	5	7	1	2	3	10	230	168	398	5	473	2001	
1/17/2018	24	2 T		0.1	2	2	6	8	1	2	3	11	238	171	409	5	477	2001	
1/18/2018	28	13	0	0	2	1	4	5	0	2	2	7	243	173	416	5	483	2001	
1/19/2018	36	21	0	0	1	0	2	2	0	1	1	3	245	174	419	6	490	2001	
1/20/2018	43	31	0	0	1	0	1	1	0	1	1	2	246	175	421	8	500	1977	
1/21/2018	42	33 T		0 T		0	0	0	0	0	0	0	246	175	421	9	508	1977	
1/22/2018	55	38	0.4	0	0	0	0	0	0	0	0	0	246	175	421	10	520	1977	
1/23/2018	47	29	0.12	0	0	0	1	1	0	0	0	1	247	175	422	10	532	1977	
1/24/2018	30	25 T		T	0	1	1	2	0	0	0	2	249	175	424	11	538	1977	
1/25/2018	35	25 T		0	0	0	1	1	0	0	0	1	250	175	425	12	549	2014	
1/26/2018	53	27	0	0	0	0	1	1	0	0	0	1	251	175	426	13	565	2014	
1/27/2018	50	31 T		0	0	0	1	1	0	0	0	1	252	175	427	13	584	2014	
1/28/2018	47	27	0	0	0	0	1	1	0	0	0	1	253	175	428	13	604	2014	
1/29/2018	31	18	0.23	3.4 T		1	3	4	4	0	4	8	257	179	436	14	620	2014	
1/30/2018	23	13 T		T	3	2	4	6	0	3	3	9	263	182	445	14	633	2014	
1/31/2018	41	22	0	0	3	0	2	2	0	3	3	5	265	185	450	14	640	2014	
2/1/2018	38	11 T		T	2	0	4	4	0	2	2	6	269	187	456	13	653	2014	
2/2/2018	21	9	0	0	1	2	5	7	0	1	1	8	276	188	464	13	663	2014	
2/3/2018	35	11 T		T	1	0	4	4	0	1	1	5	280	189	469	13	675	2014	
2/4/2018	35	11	0.29	4.8	2	0	4	4	6	2	8	12	284	197	481	13	690	2014	
2/5/2018	19	5	0.05	0.5	5	3	5	8	1	4	5	13	292	202	494	13	715	2014	
2/6/2018	26	10	0.03	0.5	5	1	4	5	1	4	5	10	297	207	504	13	732	2014	
2/7/2018	26	18	0.16	3.7	7	1	3	4	4	5	9	13	301	216	517	13	751	2014	
2/8/2018	21	9 T		T	7	2	5	7	0	5	5	12	308	221	529	13	770	2014	
2/9/2018	26	13	0.72	9.2	8	1	4	5	13	5	18	23	313	239	552	13	786	2014	
2/10/2018	24	21	0.13	1.1	14	2	2	4	2	7	9	13	317	248	565	12	802	2014	

2/11/2018	29	21	0.24	1	14	1	2	3	2	7	9	12	320	257	577	11	819	2014
2/12/2018	31	15	0	0	13	1	3	4	0	7	7	11	324	264	588	11	836	2014
2/13/2018	28	13	0	0	13	1	4	5	0	7	7	12	329	271	600	11	850	2014
2/14/2018	43	19	0	0	12	0	3	3	0	7	7	10	332	278	610	11	862	2014
2/15/2018	45	35	0.07	0	8	0	0	0	0	5	5	5	332	283	615	10	877	2014
2/16/2018	41	22	0	0	4	0	2	2	0	4	4	6	334	287	621	11	892	2014
2/17/2018	34	19	0.01	0.2	4	0	3	3	1	4	5	8	337	292	629	10	912	2014
2/18/2018	36	28	0	0	4	0	1	1	0	4	4	5	338	296	634	10	924	2014
2/19/2018	58	32	0.69	0	3	0	1	1	0	3	3	4	339	299	638	10	934	2014
2/20/2018	65	49	1.1	0 T		0	0	0	0	0	0	0	339	299	638	11	945	2014
2/21/2018	57	32	0.48	0	0	0	1	1	0	0	0	1	340	299	639	12	953	2014
2/22/2018	42	31	0	0	0	0	1	1	0	0	0	1	341	299	640	13	961	2014
2/23/2018	50	35	0.2	0	0	0	0	0	0	0	0	0	341	299	640	13	970	2014
2/24/2018	41	37	0.04	0	0	0	0	0	0	0	0	0	341	299	640	13	981	2014
2/25/2018	50	35	0.06	0	0	0	0	0	0	0	0	0	341	299	640	14	995	2014
2/26/2018	52	28	0	0	0	0	1	1	0	0	0	1	342	299	641	14	1010	2014
2/27/2018	60	32	0	0	0	0	1	1	0	0	0	1	343	299	642	14	1027	2014
2/28/2018	63	40 T		0	0	0	0	0	0	0	0	0	343	299	642	15	1043	2014
3/1/2018	40	33	1.42	5	0	0	0	0	7	0	7	7	343	306	649	14	1043	2014
3/2/2018	40	30	0	0	4	0	1	1	0	4	4	5	344	310	654	14	1057	2014
3/3/2018	42	26	0	0	2	0	1	1	0	2	2	3	345	312	657	13	1076	2014
3/4/2018	43	25	0	0	1	0	1	1	0	1	1	2	346	313	659	12	1093	2014
3/5/2018	37	25	0	0 T		0	1	1	0	0	0	1	347	313	660	13	1109	2014
3/6/2018	44	31	0.1	0.6 T		0	1	1	1	0	1	2	348	314	662	14	1124	2014
3/7/2018	36	26	0.02	0.2 T		0	1	1	1	0	1	2	349	315	664	15	1137	2014
3/8/2018	34	23 T		T		0	2	2	0	0	0	2	351	315	666	15	1148	2014
3/9/2018	35	26 T		T		0	1	1	0	0	0	1	352	315	667	15	1157	2014
3/10/2018	39	23	0	0 T		0	2	2	0	0	0	2	354	315	669	15	1167	2014
3/11/2018	43	23	0	0 T		0	2	2	0	0	0	2	356	315	671	15	1173	2014
3/12/2018	37	22	0.03	0.1 T		0	2	2	1	0	1	3	358	316	674	14	1178	2014
3/13/2018	37	26 T		T		0	1	1	0	0	0	1	359	316	675	14	1197	2014
3/14/2018	41	22	0	0	0	0	2	2	0	0	0	2	361	316	677	14	1211	2014
3/15/2018	39	24 T		T		0	2	2	0	0	0	2	363	316	679	14	1220	2014
3/16/2018	40	21	0	0	0	0	2	2	0	0	0	2	365	316	681	14	1223	2014
3/17/2018	51	25	0	0	0	0	1	1	0	0	0	1	366	316	682	14	1230	2014
3/18/2018	60	24	0	0	0	0	2	2	0	0	0	2	368	316	684	17	1237	2014
3/19/2018	44	27	0	0	0	0	1	1	0	0	0	1	369	316	685	17	1238	2014
3/20/2018	45	26	0	0	0	0	1	1	0	0	0	1	370	316	686	16	1238	2014
3/21/2018	43	30	0	0	0	0	1	1	0	0	0	1	371	316	687	16	1239	2014
3/22/2018	47	26	0	0	0	0	1	1	0	0	0	1	372	316	688	16	1241	2014
3/23/2018	45	25	0	0	0	0	1	1	0	0	0	1	373	316	689	16	1242	2014
3/24/2018	44	24	0	0	0	0	2	2	0	0	0	2	375	316	691	16	1246	2014
3/25/2018	40	23	0	0	0	0	2	2	0	0	0	2	377	316	693	15	1249	2014
3/26/2018	51	31	0	0	0	0	1	1	0	0	0	1	378	316	694	15	1254	2014
3/27/2018	55	41	0.42	0	0	0	0	0	0	0	0	0	378	316	694	15	1259	2014
3/28/2018	48	39	0	0	0	0	0	0	0	0	0	0	378	316	694	15	1260	2014
3/29/2018	46	40	0.53	0	0	0	0	0	0	0	0	0	378	316	694	15	1260	2014
3/30/2018	47	33	0	0	0	0	0	0	0	0	0	0	378	316	694	15	1261	2014
3/31/2018	51	31	0.11	0	0	0	1	1	0	0	0	1	379	316	695	15	1262	2014
4/1/2018	43	29	0	0	0	0	1	1	0	0	0	1	380	316	696	15	1263	2014
4/2/2018	42	24	0	0	0	0	2	2	0	0	0	2	382	316	698	15	1263	2014
4/3/2018	42	35	0.89	0	0	0	0	0	0	0	0	0	382	316	698	15	1263	2014
4/4/2018	38	28 T		0.1 T		0	1	1	1	0	1	2	383	317	700	15	1263	2014
4/5/2018	45	27 T		T		0	1	1	0	0	0	1	384	317	701	15	1263	2014
4/6/2018	46	27	0.12	1	1	0	1	1	2	1	3	4	385	320	705	15	1264	2014
4/7/2018	40	22	0	0	0	0	2	2	0	0	0	2	387	320	707	15	1265	2014
4/8/2018	42	21	0	0	0	0	2	2	0	0	0	2	389	320	709	16	1265	2014

4/9/2018	40	31	0.03	0.3	0	0	1	1	1	0	1	2	390	321	711	15	1265	2014
4/10/2018						0	0	0	0	0	0	0				1	1265	2014
4/11/2018						0	0	0	0	0	0	0				1	1265	2014
4/12/2018						0	0	0	0	0	0	0				1	1265	2014
4/13/2018						0	0	0	0	0	0	0				1	1265	2014
4/14/2018						0	0	0	0	0	0	0				1	1265	2014
4/15/2018						0	0	0	0	0	0	0				1	1267	2014
4/16/2018						0	0	0	0	0	0	0				1	1274	2014
4/17/2018						0	0	0	0	0	0	0				1	1277	2014
4/18/2018						0	0	0	0	0	0	0				1	1277	2014
4/19/2018						0	0	0	0	0	0	0				1	1277	2014
4/20/2018						0	0	0	0	0	0	0				1	1277	2014
4/21/2018						0	0	0	0	0	0	0				1	1277	2014
4/22/2018						0	0	0	0	0	0	0				1	1277	2014
4/23/2018						0	0	0	0	0	0	0				1	1277	2014
4/24/2018						0	0	0	0	0	0	0				1	1277	2014
4/25/2018						0	0	0	0	0	0	0				1	1277	2014
4/26/2018						0	0	0	0	0	0	0				1	1277	2014
4/27/2018						0	0	0	0	0	0	0				1	1277	2014
4/28/2018						0	0	0	0	0	0	0				1	1277	2014
4/29/2018						0	0	0	0	0	0	0				1	1277	2014
4/30/2018						0	0	0	0	0	0	0				1	1277	2014
5/1/2018						0	0	0	0	0	0	0				1	1277	2014
5/2/2018						0	0	0	0	0	0	0				1	1277	2014
5/3/2018						0	0	0	0	0	0	0				1	1277	2014
5/4/2018						0	0	0	0	0	0	0				1	1277	2014
5/5/2018						0	0	0	0	0	0	0				1	1277	2014
5/6/2018						0	0	0	0	0	0	0				1	1277	2014
5/7/2018						0	0	0	0	0	0	0				1	1277	2014
5/8/2018						0	0	0	0	0	0	0				1	1277	2014
5/9/2018						0	0	0	0	0	0	0				1	1277	2014
5/10/2018						0	0	0	0	0	0	0				1	1277	2014
5/11/2018						0	0	0	0	0	0	0				1	1277	2014
5/12/2018						0	0	0	0	0	0	0				1	1277	2014
5/13/2018						0	0	0	0	0	0	0				1	1277	2014
5/14/2018						0	0	0	0	0	0	0				1	1277	2014
5/15/2018						0	0	0	0	0	0	0				1	1277	2014
5/16/2018						0	0	0	0	0	0	0				1	1277	2014
5/17/2018						0	0	0	0	0	0	0				1	1277	2014
5/18/2018						0	0	0	0	0	0	0				1	1277	2014
5/19/2018						0	0	0	0	0	0	0				1	1277	2014
5/20/2018						0	0	0	0	0	0	0				1	1277	2014
5/21/2018						0	0	0	0	0	0	0				1	1277	2014
5/22/2018						0	0	0	0	0	0	0				1	1277	2014
5/23/2018						0	0	0	0	0	0	0				1	1277	2014
5/24/2018						0	0	0	0	0	0	0				1	1277	2014
5/25/2018						0	0	0	0	0	0	0				1	1277	2014
5/26/2018						0	0	0	0	0	0	0				1	1277	2014
5/27/2018						0	0	0	0	0	0	0				1	1277	2014
5/28/2018						0	0	0	0	0	0	0				1	1277	2014
5/29/2018						0	0	0	0	0	0	0				1	1277	2014
5/30/2018						0	0	0	0	0	0	0				1	1277	2014
5/31/2018						0	0	0	0	0	0	0				1	1277	2014



# 2017-2018 AWSSI DETROIT, MI

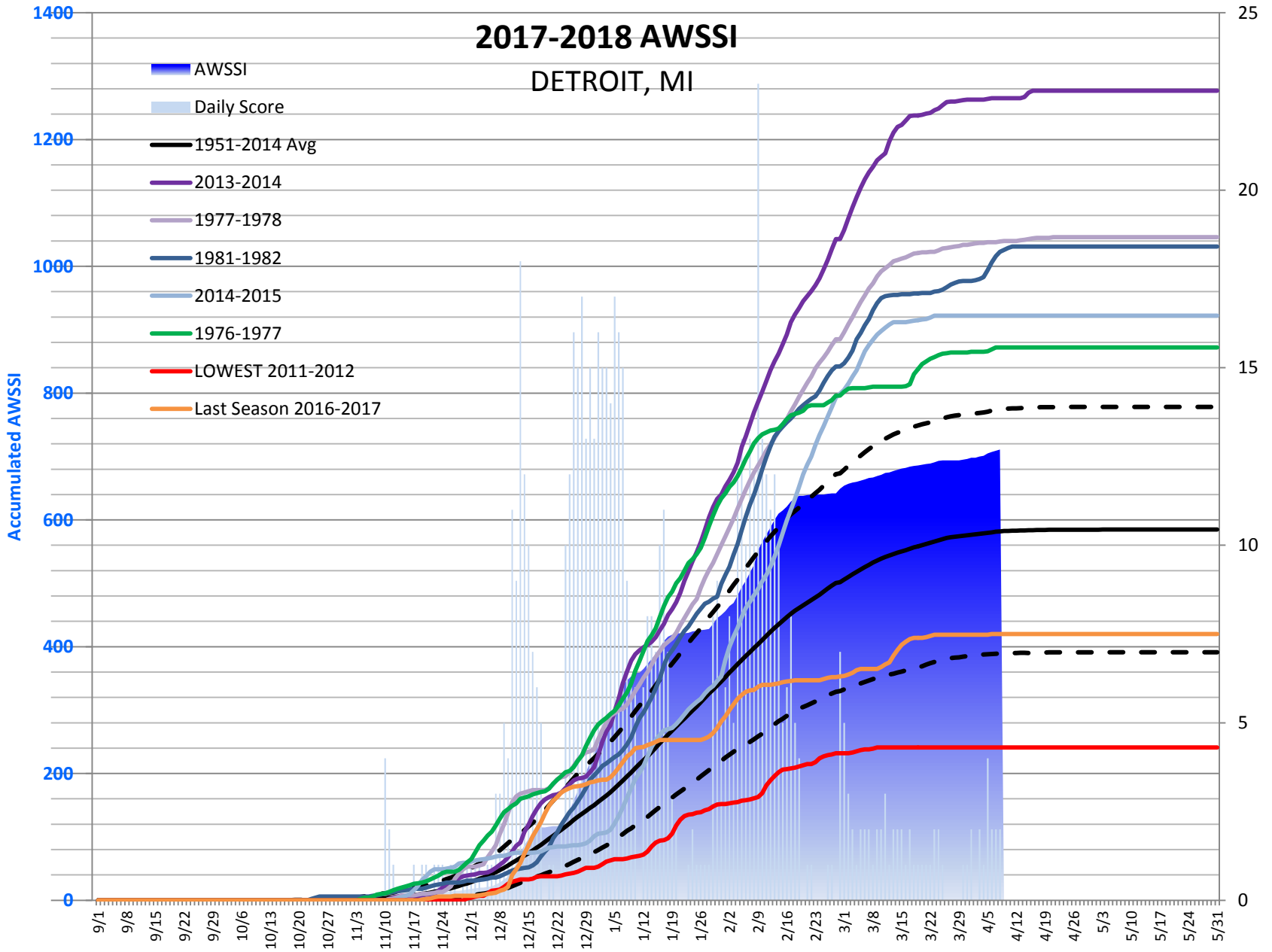

# 2017-2018 AWSSI

DETROIT, MI

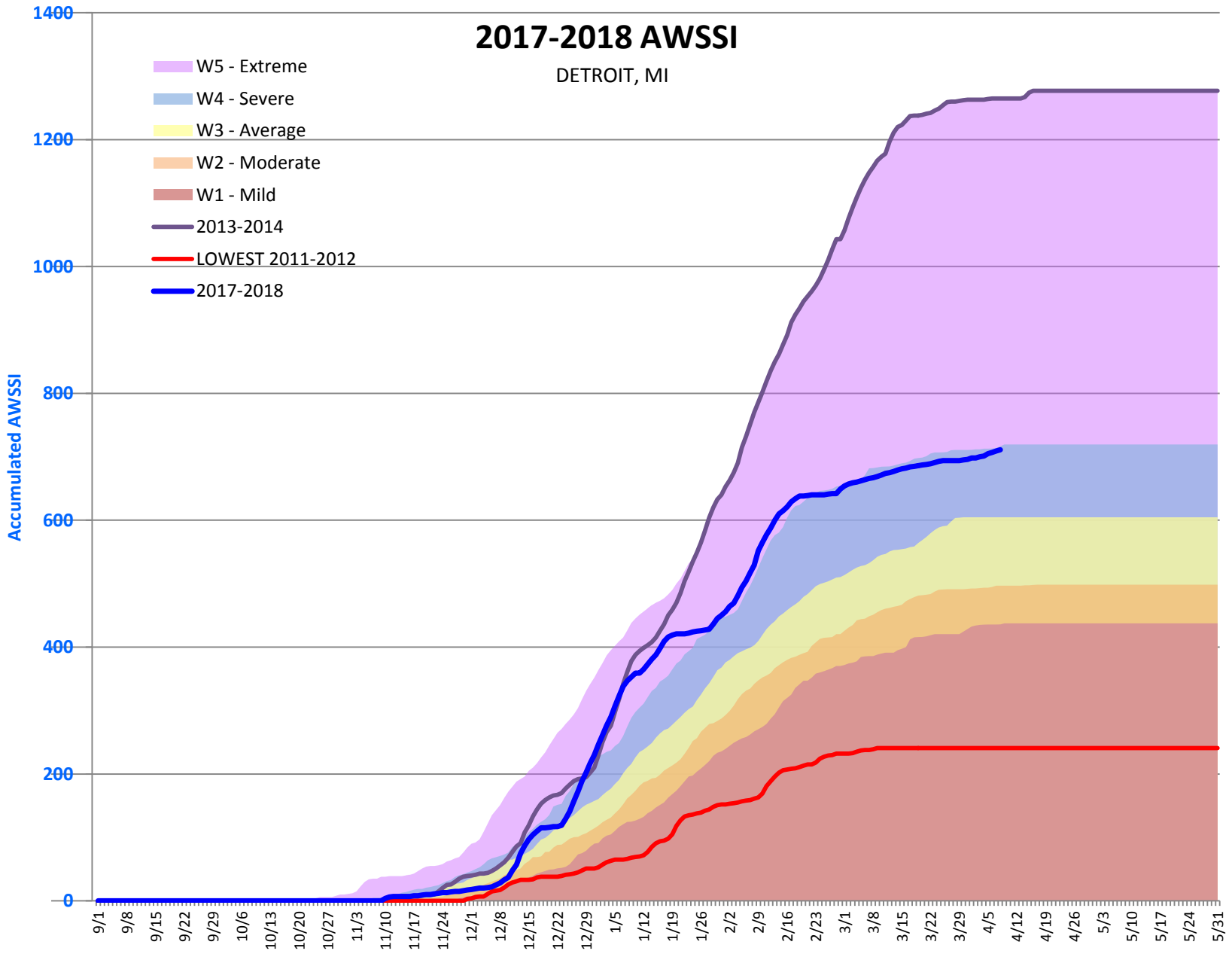



# 2017-2018 AWSSI - Temperature

DETROIT, MI

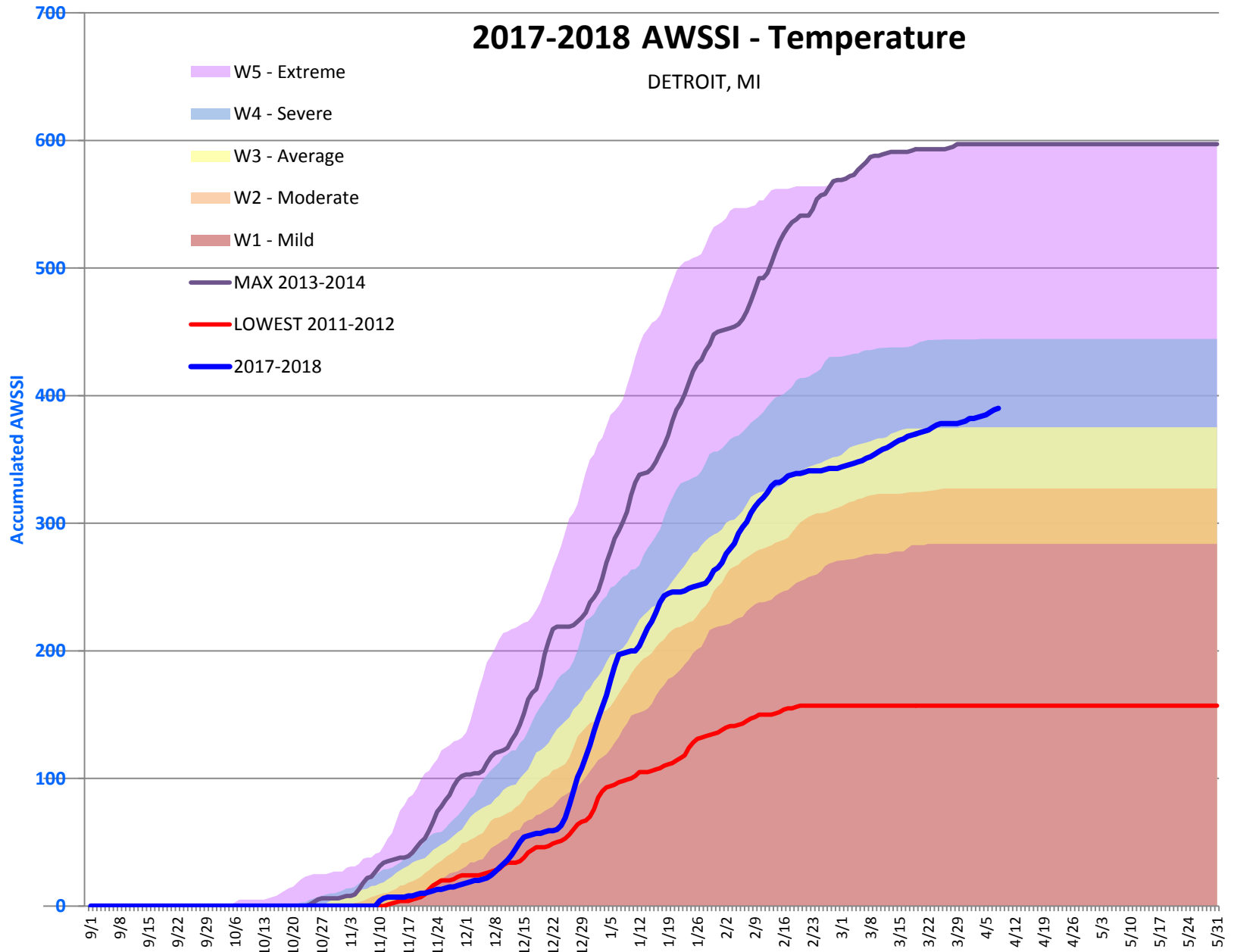

# 2017-2018 AWSSI - Snow

DETROIT, MI

